The Best Advertising Medium.

DAILY NEVADA STATE JOURNAL.

Full Local and Telegraphic News

VOL. XLV. RENO, WASHOE COUNTY, NEVADA, SATURDAY MORNING, APRIL 20, 1895 NO. 14.

NEVADA STATE JOURNAL

Published Daily and Weekly by

Kelley & Webster.

TERMS OF SUBSCRIPTION:

Daily one year, by mail	$8 00
Daily six months, "	3 00
Daily, by Carrier, per week	15
Weekly, one year, by mail	2 00
Weekly, six months, "	1 00

☞ The Daily, containing the latest telegraphic news, is published every day except Mondays. The Weekly is published on Saturdays.

TIME TABLES.

Time of Arrival and Departure of Trains at Reno.

ARRIVES	TRAIN.	DEPARTS
	SOUTHERN PACIFIC.	
9:55 p. m.	No. 1, Eastbound Express	9:05 p. m.
8:15 a. m.	No. 3, Eastbound fast mail	8:25 a. m.
4:15 p. m	No. 2, Westbound Express	4:30 p. m.
8 15 p. m.	No. 4, Westbound fast mail	8:25 p. m.
	VIRGINIA & TRUCKEE.	
	No. 1, Virginia Express	8:45 a. m.
1 55 p. m.	No. 2, San Fran. Express	
	No. 3, Local Passenger	1:45 p. m
11 10 a m.	No. 4, Local Passenger	
	N.-C.-O. RY.	
	Express and Freight	8:50 a. m.
15 p. m.	Express and Freight	

Time of Arrival and Departure of Mails at Reno.

MAIL.	ARRIVES	CLOSES.
San Francisco, Sacramento and points in California and Oregon	8:15 a. m. 9:25 p. m.	4:00 p. m. 7:45 p. m.
Ogden, all Eastern points	8:15 p. m.	8:00 a. m.
Carson, Virginia and all Southern points	8:05 p. m.	8.00 a. m
Susanville and all points north	4:15 p. m.	9:00 a. m.

Buffalo Meadows and Sheephead mail arrives every Thursday at 4:15 P. M. and close every Friday at 8:00 A. M.

V. & T. locked pouch from Virginia and Carson arrives at 11:15 A. M.; mail for same closes at 1:30 P. M.

Postoffice Hours:

From 9 00 A. M. to 6 P. M. Sundays from 9 to 10 A. M.

FREE COURSE BY MAIL WITH THE CAPITAL CITY COMMERCIAL COLLEGE

—TO ADVERTISE—

OUR COLLEGE

We will give a thorough course of instructions in Double and Single Entry Book-keeping and Commercial Arithmetic by mail FREE OF CHARGE to a limited number of persons This course will be completed in forty lessons. No charge for Diplomas.

Our method of instruction by mail is far superior to that of any other school in the West. Hundreds of testimonials of our patrons, testifying to this fact, are on file in our office. The phenomenal success attained in this department prompted us to widely advertise our work, and to make it a special feature of our school.

The Instructions and Exercises

Are conducted by mail practically in the same manner as those in our College Rooms which makes them equal with personal instructions, and lead the student to a full and clear understanding of the science of accounts.

Our Mail Department

Is under the personal supervision of an able instructor, under whose guidance the highest degree of competency may be attained by correspondence.

We offer the above-named course free to introduce our work in your community. Avail yourself of this offer at once, and show the superiority of our work to your friends. Address,

Capital City Commercial College,

929. Kansas Ave., Topeka, Kan.

jan 7 dw 1y

NOTICE OF TIME TO PROVE WILL.

IN SECOND JUDICIAL DISTRICT COURT of the State of Nevada, for Washoe county. In the matter of the estate of Felix Monet, deceased

Notice is hereby given that the 30th day of April, 1895, at 10 o'clock A. M. of said day, and the court-room of said Court at the court-house of said county and State, have been appointed as the time and place for proving the will of said deceased, and for hearing the application of J. V. Peers for letters of administration to him thereon, with or without said will annexed.

Witness my hand and the seal of said Court this 8th day of April, 1895.

(SEAL) F. B. PORTER, Clerk.

apr9td

TO WHOM IT MAY CONCERN.

UNITED STATES LAND OFFICE, CARSON CITY, Nev., March 23, 1895.

NOTICE IS HEREBY GIVEN THAT ON the 27th day of April 1895, the following township plats will be filed

Township No. 33 N, R 43 E.
Township No. 35 N, R 58 E.
Township No. 35 N, R 59 E.
Township No. 36 N, R 55 E.
Township No. 39 N, R 62 E.
Township No. 40 N, R 62 E.
Township No. 40 N, R 63 E.
Township No. 39 N, R 64 E., M. D. M.

Parties interested must file their claims within three months from said date, to secure their preferred rights.

Application for entry of lands in said townships will be received April 27, 1895.

O. H. GALLUP, Register.

mh30td

ORDER TO SHOW CAUSE.

IN THE DISTRICT COURT OF THE State of Nevada, Second Judicial District, Washoe county. In the matter of the estate of William Merrill, deceased. H. H. Beck, administrator of the estate of William Merrill, deceased, having presented and filed in this Court a petition praying for an order to sell real estate, and it appearing to the Court from such petition that it is necessary to sell the whole of the real estate belonging to said estate to pay the debts outstanding against said deceased and the expenses and charges of administration. It is therefore ordered by the Judge of said Court that all persons interested in the said estate appear before this Court on

Saturday, the 27th day of April, 1895,

At 10 o'clock A. M. in the court-room of said Court, at Reno, Nevada, and show cause, if any they have, why an order should not be granted to said administrator to sell so much of said real estate as may be necessary. That a copy of this order be published at least four successive weeks in the DAILY NEVADA STATE JOURNAL, a newspaper printed and published at Reno, Nevada.

A. E. CHENEY, District Judge.

Dated March 25, 1895.
Filed March 25th, 1895.

F. B. PORTER, Clerk.
By S. S. POTTER, Deputy.

4w

Paul Jones and the Privateer.

The French embassador, the Duc de Vauguyon, committed the astounding faux pas of suggesting to Paul Jones that he take command of a French privateer and thus escape from his dangerous situation in the Texel. Paul Jones' reply to this was an instant and haughty demand for an apology, which was promptly forthcoming. No man hated privateering and its "infernal practices," as he calls them, more cordially than Paul Jones. He wrote of privateers as "licensed robbers," and was naturally indignant at the affront offered him.

Some years afterward in a French port he had an amusing controversy on the subject with Captain Truxton, afterward the celebrated commodore. Truxton was then in the humble capacity of captain of a private ship bent on plunder. He had the assurance to raise a pennant in the presence of Paul Jones without asking his permission and in defiance of the act of congress forbidding a privateer to hoist a pennant under such circumstances without the permission of a naval ship's commander. They had a tart correspondence, and Commodore Truxton was evidently mightier with the sword than with the pen, as Paul Jones writes of him that there are in his letter "several words I do not understand and cannot find in the dictionary." Paul Jones sent him "a polite message" to haul down the pennant. This being disregarded, another polite message and Lieutenant Richard Deal with two armed boats were sent, and the pennant came down. —"Paul Jones," by Molly Elliot Seawell, in Century.

Are Thanks Unnecessary?

"A great deal is said about men being thanked for giving up their seats in the street cars to women," said a man in conversation with a friend. "Now, for my part, I don't want to be thanked for simply doing my duty."

"But is it your duty," asked the friend, "to give up a seat for which you have paid and stand up the entire trip to accommodate a stranger?"

"I look at it as a duty. It is a deal easier for a man to hang to a strap than it is for a woman. The fact that a woman is standing while I sit annoys me. It does not matter in the least to me that she is a stranger. I feel under obligations to give her my place."

"That is gallantry," sneered his friend.

"It comes nearer to being reciprocity. Every few days some man gives my wife or mother a seat in a crowded car, so I try to pass the courtesy on. Only yesterday I saw every man in a Gratiot avenue car give up his seat to some woman. Not one was thanked, or looked as if he expected to be, or indeed gave the woman in the case a chance to thank him. It was done as if all belonged to one family, but the true spirit of politeness was in the atmosphere, and thanks, though not audible, were felt. To tell the truth, it embarrasses me to have a woman repeat that set formula, 'Thank you, sir!'"

"I guess you're not often embarrassed," retorted his friend cynically, and there the conversation ended.—Detroit Free Press.

"A Brother to Girls."

Strolling through the city's streets on a sunny day a merry band of boys and girls issuing from Sunday school, each bearing a picture paper in hand, attracted my attention. One among them, a sturdy lad of 6, led by the hand a little tot of 4. Great pools of water flooded the crossings. At each one the little fellow lifted his wee charge, and staggering beneath the burden, bore her safely over. Both by instinct and training the American boy early learns this lesson of care and attention to his girl playmates. Perhaps to this we owe the fact that the whole world over American men are held to be most chivalrous toward women, the most unselfish of husbands, the most indulgent of fathers, the most attentive of brothers and the most devoted of friends, thus causing the lot of American women to be looked upon as enviable by the women of all other nations.—Home Queen.

A Mother's Lament.

It was in the Black sea that he fell from the bridge, and the captain said, "Is it Jack that is overboard?" For he loved him like a son, and he plunged in to save him. And the water was wild, and he grasped—but it was only his cap. And a sad present it was that they sent me that Christmas—his silver watch and chain. And since then I have been weak and weary, for he was the first of 13, and I loved him the best. Ah, Jesus sent and Jesus took! I know it must be so, but when I sit on the rocks I think maybe God took my son to some island in the sea, and when I see the birds skimming on the water I think maybe he was not drowned, but will come up out of the sea to his mother, who nursed him so dear.—Blackwood's Magazine.

Scotland.

Scotland was named from the Scoti, a tribe which had its birth in north Ireland. It was called by the natives Caledonia, "the little country of the Gaels," Gael properly signifying "a hidden rover." The Picts, who inhabited the lowlands of Scotland, were "painted men."

Children Cry for Pitcher's Castoria.

VIGOR OF MEN

Easily, Quickly, Permanently Restored.

Weakness, Nervousness, Debility, and all the train of evils from early errors or later excesses, the results of overwork, sickness, worry, etc. Full strength, development and tone given to every organ and portion of the body. Simple, natural methods. Immediate improvement seen. Failure impossible. 2,000 references. Book, explanation and proofs mailed (sealed) free.

ERIE MEDICAL CO., Buffalo, N.Y.

A KNIFE

in the hand of a Surgeon gives you a feeling of horror and dread. There is no longer necessity for its use in many diseases formerly regarded as incurable without cutting.

The Triumph of Conservative Surgery

is well illustrated by the fact that

RUPTURE or Breach, is now *radically* cured without the knife and without pain. Clumsy, chafing trusses can be thrown away! They never cure but often induce inflammation, strangulation and death.

TUMORS, Ovarian, Fibroid (Uterine) and many others, are now removed without the perils of cutting operations.

PILE TUMORS, however large, Fistula and other diseases of the lower bowel, are permanently cured without pain or resort to the knife.

STONE in the Bladder, no matter how large, is crushed, pulverized, washed out and perfectly removed without cutting.

STRICTURE of Urinary Passage is also removed without cutting in hundreds of cases. For pamphlet, references and all particulars, send 10 cents (in stamps) to World's Dispensary Medical Association, No. 663 Main Street, Buffalo, N. Y.

MOTHERS

and those soon to become mothers, should know that Dr. Pierce's Favorite Prescription robs childbirth of its tortures, terrors and dangers to both mother and child, by aiding nature in preparing the system for parturition. Thereby "labor" and the period of confinement are greatly shortened. It also promotes the secretion of an abundance of nourishment for the child.

MRS DORA A. GUTHRIE, of *Oakley, Overton Co., Tenn.*, writes: "When I began taking Dr. Pierce's Favorite Prescription, I was not able to stand on my feet without suffering almost death. Now I do all my housework, washing, cooking, sewing and everything for my family of eight. I am stouter now than I have been in six years. Your 'Favorite Prescription' is the best to take before confinement, or at least it proved so with me I never suffered so little with any of my children as I did with my last."

ARCADE BAR.

Straight Goods a Specialty.

The Latest Fads in Mixed and Fancy Drinks.

W. S. JOHNSON, PROP.

Arcade Hotel, Commercial Row, Reno, Nev. jan9tf

Nevada Macaroni Factory,

P. Nicoletti, Proprietor,

SIERRA STREET - - RENO, NEV.
Manufacturer and Importer of

MACARONI, VERMICELLI, ETC.

Our Manufactory of Macaroni and Vermicelli can compete in every respect with all the others on the Pacific Coast.
We use the best quality of flour sold in the market.
We employ only first-class hands.
Goods delivered free to any part of the City.
jan8tf

THE ELITE,

Alesk Dromiack, Proprietor,

Corner of Virginia Street and Commercial Row, Reno, Nevada, Dealer in

Wines, Liquors and Cigars.

☞ Furnished Rooms Up Stairs. jan1tf

"THE MODEL"

2 Commercial Row,

RENO, - - - - NEVADA

—STATIONERY—

NASBY

—BLANK BOOKS.—

S. O. WELLS.

Corner Plaza and Virginia streets.

Groceries, Hardware,
Flour, Hay and Grain,
Tinware, Crockery, Glassware
Agricultural Implements, wagons
Mowers, Reapers,
Mining Supplies.
General Merchandise,
Liquors and Tobacco.

Call and Get Prices on our Goods.

WOOD FOR SALE.

Four-Foot Wood, $5

PER CORD, DELIVERED.

A. F. ALSTEN.

FIRE INSURANCE!

The Connecticut Fire Insurance Co.

—AND—

The Queen Insurance Company

Have removed their agency from

MESSRS. BENDER & FISH,

Who are no longer authorized to transact business for said companies,

T. P. BRADSHAW

Having been appointed in their stead.

☞ Patrons are cautioned against delivering their policies to anyone, but are requested to present same, in person, at the office of T. P. Bradshaw, Columbian Building, for readjustment of rates.

JOHN MARSHALL, Special Agent.

mar18tf.

A TALE OF TWO NATIONS

One of the Most Striking and Startling Stories of the Day,

THE keynote of which may affect a nation It deals exclusively with the financial question, yet retains its fascinations as a novel.

It Should Be Read by Everybody.

It contains 302 pages, well printed in clear type. J. E. King has secured the agency for the sale of the book in Nevada. The price is

—50 CENTS PER COPY.—

Orders addressed to

J. E. KING,

P. O. Box 118, Reno, Nevada, will receive prompt attention. m2tj

SWISS HOTEL.

J. RHA & F. MARRA, Props.,

Virginia Street, next door to Fraser's meat market.

P. O. Box 517, RENO, NEV.

First-Class Accommodations For Families.

Fine Wines and Brandies, Claret and White Wine

50 Cents per Gallon.

Low rate given at Wholesale.

Also Fine Sherry and Port Wine.

A carload of Claret and White Wine just received.

☞ Goods delivered to any part of the city free of charge.

Winery and Distillery at Gilroy.

P. O. Box 23, GILROY, Cal. se3tf

C. E. SKINNER,

ARTISTIC PORTRAITS.

A GOOD PHOTOGRAPH:

Makes one of the Best of

CHRISTMAS PRESENTS.

Don forget this in making out your list, and come early in order that they may be finished in time.

I make the CABINET, CORONA, PARIS-PANEL and LARGER.

Can enlarge that picture, or fill that locket for you.

—Prices According to Grade.—

C. E. SKINNER, Riverside Gallery

Buy Your Bread at

THE PALACE BAKERY.

Virginia Street, Opposite Bank of Nevada.

SCHOFIELD & KENDALL Props.

Fresh Bread, Pies and Cakes Daily.

Crackers of Every Description,
Nuts and Confections,
Fresh Candy, our own Make,
Hot Tomales Every Evening,
Soda Fountain,
Fresh Fruits and Berries.

WEDDING CAKES A SPECIALTY.

☞ Goods delivered to any part of the city free of charge. jel7t

H. J. THYES,

First National Bank Building, Virginia St., Reno, Nevada,

—DEALER IN—

IMPORTED AND DOMESTIC

Wines and Liquors,

By the Flask, Bottle, Gallon, Etc.

STAGE AGENT FOR—

Shasta Mineral Water,
Shasta Ginger Ale,
Orange Cider and
Kemp's St. Louis Beer.

CONTRACTORS AND BUILDERS.

CHARLES E. CLOUGH,

BUILDER, ARCHITECT, AND CONTRACTOR,

RENO, NEVADA.

Plans for buildings and estimates of cost furnished. Contracts taken for any size or style building. Residence near University. Orders left at Sunderland's shoe store will receive prompt attention. mar 10tf.

ANDREW PATTERSON,

BUILDER, ARCHITECT AND CONTRACTOR.

—RENO, NEVADA.—

Plans for buildings and estimates of cost furnished. Contracts taken for any size or style building.
Orders left at A. Nelson's cigar store will receive prompt attention. 1y20tf

BURKE BROTHERS,

RENO, NEVADA,

CONTRACTORS AND BUILDERS, WILL contract for brick and stone work for building furnaces, retorts, etc.

FIRST-CLASS BRICK FOR SALE.

☞ All work guaranteed. Correspondence solicited. aug16

W SANDERS,

Funeral Director.

GRADUATE OF
Clarke's School of Embalming.

Preparation of bodies for transportation a specialty.

A complete stock of
UNDERTAKER'S SUPPLIES—
Always on hand.

Being owner of Hillside Cemetery, parties desiring burial plots will profit by purchasing of me direct and not through other parties.

All prices reasonable and first class work guaranteed.

Undertaking Parlors in Opera House Building, cor Plaza and Sierra streets.

T. K. HYMERS,

TRUCKEE LIVERY, FEED AND SALE STABLE.

Sierrt Street, Reno, Nevada.

Horses, Buggies and Saddle Horses

—TO LET—

And Horses Boarded by the Day, Week or month at Terms to Suit the Times.

I have also a large hay yard with good stables. Also corrals well watered for loose stock. HEARSE TO LET.

NEW PALACE BAKERY.

East side Virginia Street.

Fresh, Wholesome Cakes, Pies and Bread Constantly on Hand.

ICE CREAM SODA AND ICE CREAM

at All Hours.

Fresh Candy a.... Nuts.
Wedding Cakes a Specialty
Toys and Fancy Articles.

Goods delivered free to any part of the city.

JOHN PETERSON, Proprietor.

PALACE RESTAURANT,

IN PALACE HOTEL, RENO, NEV.

J GODFREY Proprietor.

Meals at All Hours, Day or Night.

OYSTERS IN EVERY STYLE.

☞ The public can rest assured that the Palace Restaurant will be maintained in a first-class manner.

FENTON A. BONHAM. P. BARNES.

P. BARNES & CO.,

Commercial Row, next to Rhue & Middour's meat market.

RENO, NEVADA,

Dealers in

GROCERIES AND PROVISIONS,

Fruits and Vegetables.

And Novelties in Fancy Groceries.

THE VERY BEST OF

DRIED FRUITS, NUTS, CANDIES,

CIGARS AND TOBACCO.

FRESH BUTTER AND EGGS.

☞ Poultry furnished on application

"THE ARLINGTON"

JNO. WAGNER, Proprietor.

Near the Railroad Depot, Carson City, Nev

Strictly First Class.

Special Rates to and
Large Well-Lighted Sample
Rooms Furnished

COMMERCIAL TRAVELERS.

SALESMAN WANTED to sell the Rapid Dish Washer to the wholesale and retail trade. Washes and dries the dishes in two minutes without wetting the fingers; $75 a week and all expenses. Easy position; no hard work; can make $100 a week. Address W. P. Harrison & Co., Clerk No. 14, Golumbus, Ohio.

First National Bank

OF RENO, NEVADA.

—WE OFFER YOU AS A GUARANTEE—

$200,000 00 . . . . . Capital
$100,000 00 . . . . . Surplus

And Twenty-five Years of Successful Banking Experience.

This Bank Offers its Services to Corporations, Firms, Farmers,

MERCHANTS AND INDIVIDUALS.

A General Banking Business Transacted. Foreign and Domestic Exchange Bought and Sold. Interest at the rate of 4 per cent paid on Time Deposits.

D. A. Bender ..... President	G. H. Taylor ..... Assistant Cashier
G. W. Mapes ..... First Vice President	W. O. H. Martin ..... Director
M. E. Ward .... Second Vice President	F. M. Lee ..... Director
C. T. Bender ..... Cashier	A. H. Manning ..... Director

BANK OF NEVADA.

M. D. FOLEY ..... President
GEORGE RUSSELL ..... Vice President
R. S. OSBURN ..... Cashier
MORITZ SCHEELINE .. Assistant Cashier

Daniel Meyer, of San Francisco; George Russell, of Elko; George F. Turrittin, A. G. Fletcher, J. N. Evans, Moritz Scheeline, and L. Abrahams, of Reno.

INTEREST PAID ON TIME DEPOSITS.

The Bank of Nevada, Reno, with a capital of $300,000, and liberal credit with bank and bankers, is better able than ever to transact a general banking business, and to accommodate the agricultural, stockraising and business interests of all customers, and the patronage of the people is respectfully solicited.

The Bank will pay interest on time deposits at the rate of 4 per cent, per annum. No charge for exchange on Pacific Coast business will be made to patrons.

The Bank will buy and sell exchange on San Francisco, New York, London, and all the principal cities in the United States, Canada, Europe, China and Japan.

Special rates will be given for France, Germany, Italy and Switzerland.

Stocks and bonds bought and sold on commission. The Bank is also agent for leading American and European Fire Insurance Companies.

SAFE DEPOSIT BOXES FOR RENT.

Prices according to size, varyingng from $3.00 to $12.00 per annum.

J. M. McCORMACK'S

Marble and Granite Works.

RENO, NEVADA.

Sole Agent for the Celebrated WROUGHT IRON FENCE. Designs and Prices Sent upon Application.

WIELAND'S LAGER

PARRY & EVANS.

Sole Agents for the State of Nevada for the sale of

John Wieland Brewing Company's

Celebrated Pure and Genuine Lager Beer.

HEADQUARTERS AND BOTTLING HOUSE

RENO, NEVADA

☞ Favorable terms given to the wholesale trade. All orders for general family use promptly filled and attended to.

BOCK BEER

CONSTANTLY ON HAND

DIXON & BROTHER,

The Leading Butchers of Reno.

MEATS OF ALL KIND

At Wholesale and Retail.

Finest Beef, Pork, Mutton, Veal and Sausages Constantly on Hand. Also Ham, Bacon and Dried Beef.

Fancy Meats of all kinds put up in the finest style of the art, and delivered to any part of the City free of charge.

GIVE US A CALL

MARKET—Corner Commercial Row and Sierra Street, Reno.

C. NOVACOVICH,

Wholesale and Retail Dealer in

Staple and Fancy Groceries, Vegetables,

Green and Dried Fruits, Hardware, Crockery, Glassware, Tobacco, Wines, Liquors and Cigars.

All the novelties in Fancy Groceries. No need to send away for choice goods. Cash trade solicited and satisfaction guaranteed.

NEWSPAPER ARCHIVE® NEWSPAPER ARCHIVE®

NEVADA STATE JOURNAL.

SATURDAY, APRIL 20, 1895.

UNDER WHICH FLAG?

It is now conceded that the efforts of the goldites to "play foolish mit the people," as a German friend expresses it, in the next campaign by diverting attention from or straddling the money question, will be unavailing. The financial issue is paramount to all others. It is by far the most important and must be settled first. The farce of endeavoring to raise money to pay the cost, and the minor out of employment until such other questions are settled. The most important must first receive attention.

On the money question there is a difference of opinion. Those who have gold to loan insist that the single standard should be maintained and that all of the metallic money of the world should be demonetized. This would give their power, and their power is great, a force those who are in the habit of looking to support and party tend upon the single standard. The farmer, who was getting price for his product from the Norwegian, who sells living wages for his labor, the merchant who resorts to increase his sales by trying to induce his customers to pay for what they get, the debtor, who is struggling to clear his farm or his home from encumbrances, favor the use of gold, silver and paper money. Both the gold men and the silver men know that the country generally will be greatly benefitted by the restoration of silver to its former standard, but the selfish small good of the gold men will cause them to oppose it, while the silver men will support it because they will appreciate the value of their money, regardless of consequences to the Democratic party.

With only two parties actually in the field in the great struggle under which flag will the masses fight? If all knew that the prosperity of the country depended upon the result the answer would suggest itself, but in the eastern States, the great metropolitan newspapers, to which the people look for information on such subjects, are all subservient to the gold power and their arguments are all for the gold standard. They keep such catch phrases as "sound money," "safe currency," "maintaining our credit abroad," "free silver repudiationists," and others as meaningless, before the public from day to day until the wage-earner is made to believe that if silver is remonetized he would be deprived of one half the price which he receives for his labor. That is where the danger lies. Those who are suffering most from the demonetization of half the money of the world are taught to believe that the remonetization of silver, the one thing of all others that would relieve them, will only increase their sufferings. An educational campaign is therefore essential to the success of the American Bi-Metallic party. Not only in the East but also in the West, the organs of the goldites are alert and under various pretenses endeavor to make the people believe that their interests lie in the success of the Mono-Metallists. True, the people of the silver producing States know the effect of demonetization, but upon one pretext or another a considerable number of them support the gold men and give aid and comfort to the gold trust by enabling their organs to proclaim that the people most directly interested in the restoration of silver are by no means unanimously in its favor.

SENATOR JONES' SUGGESTION.

The suggestion of Senator Jones, that the delegates from States which favor the coinage of gold and silver on equal terms at the United States Mint, to the National Republican and Democratic conventions, leave those conventions in a body if they fail to unequivocally declare for free coinage, should receive attention from those adherents of the Wall Street twins in Nevada, who claim to be sincerely in favor of free coinage. If it is left to the option of the leaders to bolt the conventions they will stay with them whatever the resolutions may be, as they will expect Federal pap as a reward for their fealty to party in the event of the party's success. They should therefore be instructed to leave the convention unless the convention declares for free coinage. If this advice is followed the gold men, who control the organizations of the old parties, will be compelled to throw off their disguises and unite at the polls as they do in Congress, and make common cause against the silver men.

The Democrats of the South and West, who favor silver, are said to have an understanding as to the mode of procedure in the national convention. They will make a determined effort to put a free coinage plank in the platforms and nominate a free coinage candidate for President. That will compel the gold men to bolt, and failing in the attempt they will bolt themselves. If this programme should be carried out by the Democrats and Republicans there would be no question as to the election of a free coinage President next year. It would be immaterial, or at most a matter of very little consequence, what name the silver men may adopt. The simple fact of compelling the gold men of the old parties to come out in their true colors, will insure the election of the free coinage candidate. What is needed now is unity of action on the part of the silver men. Let no man suspected of being a monometallist or of placing party success above the prosperity of the State be sent as a delegate to any national convention.

STRANGE REASONING

The reasoning of some of our esteemed contemporaries on the Mint shortage is on a par with their arguments on the financial question. There is proof that the Mint has been robbed of $75,000 or more. There is also proof that at least the greatest part of that was stolen two or more years ago, yet they want those who assumed the management of the Mint less than nine months since held responsible for what was stolen before that time. Verily the logic of the gold press throws that of Locke and Bacon completely in the shade. A theft has been committed at a public institution. The evidence is conclusive that the theft was stolen under a former administration, yet there are multitudes of public opinion who blame the present administration for the deal. As well hold a person responsible for a crime committed before he was born.

WEATHER BULLETIN.

Storm, Warm and Cool Waves—The Cause of Weather Changes.

(Copyrighted 1895, by W. T. Foster.)

St. Joseph, Mo., April 19.—My last bulletin gave forecasts of the storm waves to cross the continent from April 22d, to 26th, and the next disturbance will reach the Pacific coast about the 27th, cross the western mountain country by close of the 28th, the great central valleys from the 29th, to May 1st and the Eastern States about May 2d.

High winds but not much rain may be expected to accompany this disturbance.

A warm wave will cross the Western mountain country about the 27th, the central valleys the 29th and Eastern States May 1st. Cool waves will follow in the western mountain country about the 27th, the central valleys May 3d and Eastern States May 4th.

Historic precedents in the biblical records the fountains of the great deep broke up when Noah's flood covered. Probabilities are that this was literally true.

The great deep still remains but its fountains are not now sufficient to cause a general flood such as evidently occurred in the misty and mysterious past, if we are to credit the very strongest geological evidences.

Instead of calling it the great deep let us say great river and look above where we find it sweeping around the earth in a channel two thousand miles wide and how deep no man knows.

The eastward flowing river carries with it the high and low barometers, storm centers cloud formations, causing them to go around the earth in an easterly direction.

The channel of this aerial river does not lie exactly East and West but varies well to the South above the Gulf of Mexico and above China and well to the North about Bering Sea and Iceland so that its northern boundary line will average near 32 and its northern about 60 degrees of north latitude.

Nine-tenths of the human race live within these boundaries and this vast eastward flow is the immediate cause of all our weather departures. Cold Winters, warm Winters, and all weather extremes may be traced to this great river.

But this river is acted upon by the magnetic influences of sun, moon and planets so that its channel varies. Gawthorp, in the American Meteorological Journal, says: "This great unnamed river of the atmosphere, so near to us and yet so far, has now its bed, as it has had through ages, the centers of civilization and is destined to appeal to the imagination of men and to dare them, in its exploration, to extreme effort. This great river changes its course southing at one time and northing at another because of influences it meets in passing over the earth's surface."

If we can know when to expect the southing of this river, that is when its channel will oscillate or change to the south on this continent, we may know when to expect cold winters for they will surely follow its northern oscillations.

It must not be supposed that all the upper atmosphere is moving eastward. Probably the channel of the great aerial river is a tunnel reaching not to exceed ten miles high. There are very forcible reasons for believing that the atmosphere above this channel moves northward, after rising along the equator, and is poured down again through the vortex of the magnetic north pole from whence come the cold and the cold waves.

The immediate causes of these atmospheric movements is the sun's magnetic effects, including the heating of the lower atmosphere near the earth's equator. The earth revolving eastward causes a relative movement of the sun westward and as the atmosphere rises along the earth's equator in response to the sun's forces downpours at the poles are natural results.

This movement of the atmosphere takes the form of a spiral, and with a left handed corkscrew motion is drawn around the channel of the great eastward flowing aerial river.

The westward progress of the sun must necessarily pull vast portions of the atmosphere toward the west and to replace it an eastward flow is caused and hence the great river.

The principal areas of evaporation lie south of this great channel in the Atlantic and Pacific Oceans where the moisture is lifted and carried into the great river where it flows eastward till a combination of transient highs and lows cause it to be precipitated, giving us rain or snow.

IT MAKES PEOPLE WELL.

Paine's Celery Compound Is As Superior to the Ordinary Spring Medicine as the Diamond Is Better Than Cheap Glass.

When women become invalids, homes, children, friends, all must suffer.

With an impaired nervous system, pure blood is impossible; health is impossible.

Why not be well?

Women and men all over the country whose strength and vitality have been brought down during the Winter months are now taking Paine's Celery Compound, because their physicians order it, or because they have learned from other equally trustworthy sources its unfailing power of building up strength, reinvigorating the nerves, purifying the blood and making people well.

Paine's Celery Compound continues week after week and year after year to cure the most difficult cases of nervous weakness, and to renew the health of countless ailing desponding women.

Paine's Celery Compound is relied on with implicit confidence by thousands of diligent wage earners who must keep up their strength at this trying season.

But when labor is excessive, protracted or done under great mental and bodily strain, as is usually the case with those who work women are called to do, the health of the nerves should be carefully watched over, and the small beginnings of nervous weakness immediately checked by the use of Paine's Celery Compound. The smallest as well as the largest cities are full of brave women who might lead dependent lives, but prefer to work. They keep well and equal to their duties by prompt recourse to this genuine nerve regulator and blood renewer, Paine's Celery Compound, whenever they feel overworked, run down and in danger of serious illness. This great Spring remedy to-day enables countless men and women to keep steadily at work with strong, well-fed nerves and healthy, richly-nourished blood and tissues.

Every woman, if she is "run down," in poor health, fretful or weak, if her blood is in poor condition, her nerves unstrung, every such woman should heed such testimonials as this, from Miss Edith Meek of Fall River, Mass., whose picture is given above:

"I was advised by a friend to try Paine's Celery Compound," says Miss Meek, "as I was all run down from a long season of hard work and travel. Nothing that I have ever taken has had such a speedy and lasting effect upon me. I am now advising all my friends to take it. For that tired, irritable condition resulting from an overtaxed nervous system, there is nothing to equal it."

Take Paine's Celery Compound now. It makes people well.

S. I. Reaves and Geo. Miller of Stockton, representing D. R. Oliver who has the East Stockton addition for sale, will be in town for several days. Parties desiring a safe and profitable investment will do well to see those gentlemen. There are only a few lots left.

"For Years,"

Says CARRIE E. STOCKWELL, of Chesterfield, N. H., "I was afflicted with an extremely severe pain in the lower part of the chest. The feeling was as if a ton weight was laid on a spot the size of my hand. During the attacks, the perspiration would stand in drops on my face, and it was agony for me to make sufficient effort even to whisper. They came suddenly, at any hour of the day or night, lasting from thirty minutes to half a day, leaving as suddenly; but, for several days after, I was quite prostrated and sore. Sometimes the attacks were almost daily, then less frequent. After about four years of this suffering, I was taken down with bilious typhoid fever, and when I began to recover, I had the worst attack of my old trouble I ever experienced. At the first of the fever, my mother gave me Ayer's Pills, my doctor recommending them as being better than anything he could prepare. I continued taking these Pills, and so great was the benefit derived that during nearly thirty years I have had but one attack of my former trouble, which yielded readily to the same remedy."

AYER'S PILLS

Prepared by Dr. J. C. Ayer & Co., Lowell, Mass.

Every Dose Effective

FIFTY-CENT COLUMN.

☞ All classes of legitimate advertisements not exceeding six lines inserted in this column at 50 cents per week.

Situation Wanted.

A respectable woman wants a situation to do cooking or general housework in town or country. Apply at Mrs. Couch's at Inverness Hotel. apr19w1

Valuable Real Estate for Sale.

Business property and residences in town for sale cheap. Land in lots to suit, with water; also fine brick hotel well furnished. Correspondence solicited.

M. E WARD,
apr18tf Reno, Nev.

For Sale

A Durham [illegible] months old, color cherry red, weight [illegible] pounds, no pedigree. Apply to [illegible] B. F. LEETE.

Removal

Miss Wood [illegible] removed her dressmaking apartments [illegible] Second street to Virginia street, one [illegible] south of Westlake's shoe store. She [illegible] pleased to attend to the demands of [illegible] new customers. a16w1

For Rent and for Sale.

Stores, offices, rooms, meeting halls and apartments [illegible] rent at low prices. Also land in small [illegible] of five, ten, fifteen and forty acres [illegible] water for sale on easy terms or installments [illegible] purchasers so desire. Apply to WM. THOMPSON,
apr13w1 Riverside Hotel.

Arrived.

Madame Jo[illegible]t, the renowned medium and wonderful card reader, reads your life from cradle to grave. Valuable advice on all business, marriage and love. Here for one week at Golden Eagle Hotel. apr13w1

Sidewalk Lumber

For sale by Foulks & Downing at $10 per, M on the cars at Verdi, or $12 on the cars at Reno. Now is the time to buy. tf

For Sale.

A ranch of eighty acres, situated two miles from Reno, will be sold cheap for cash, or in exchange for town property. Inquire at JOURNAL office feb14tf

The French Laundry.

The French Laundry will remove from Sierra Street to corner of Second and Center streets, near the Telegraph Office, on October 1st. The proprietors of the Laundry have purchased the property to which the Laundry will be removed. s27tf

Best MILK System.

The bottled milk system introduced here by the Reno Creamery Dairy is adopted in all the principal cities and approved by boards of health. my22tf

For Rent

A brick cottage containing four rooms, free water and good location. Inquire of
apr9w1 H. BLOCK.

Piano Tuning.

The piano tuner is now residing permanently in Reno, and will receive a limited number of piano pupils. Leave orders at C. J. Brookins or address Oscar Hildebrandt by mail. feb5tf

For Sale.

Fifteen desirable lots fronting on Court street, also on the river, 50x140 feet, will be sold cheap. The location is a pleasant one, being situated west of the Riverside Hotel. Apply to WM. THOMPSON.

Paper Hanging, Calcimining.

Paper hanging, calcimining and decorating. The new Los Angeles Alabastine work, the latest fad. Contracts taken for lathing and plastering. Cement sidewalks a specialty Apply to C. E. Bird, address P. O. box 255. a15-1w

For Sale.

Eighty acres of land, with water, adjoining the property of F. G. Newlands. Also five acres west of the Virginia & Truckee bridge, bordering on the Truckee river; also that certain piece of land popularly known as "Fulton's Island," west of the Riverside Hotel; also lots, blocks and parcels of land located on the south side of the river, for sale cheap, title perfect and no incumbrance. Apply to WM. THOMPSON,
apr11w1 Riverside Hotel

Pianos at J Organs.

See Jeff Brookins pianos. These pianos are consigned to Brookins and will be sold on the installment plan cheap. Call and see them. C. J. BROOKINS,
s14tf Reno, Nevada.

Nevada Market.

The Nevada Market keeps constantly on hand a variety of choice meats, Prices low. Give us a call. East side of Virginia street, opposite Sunderland's shoe store,
no28tf KIELY & TILMAN, Proprietors

Piano Tuning.

If you wish your piano scientifically tuned leave your order with McCullough or Pease for Holt, who is now in town. o26tf

Cornet Instruction.

Prof. Wm. E. Sharp, professor of cornet. Lessons given on the instrument. For terms, etc., apply at the Golden Eagle Hotel, Reno, Nev. mar17tf.

Reduction in Pumps.

The Rusler Patent Rubber Chain pump is the best and cheapest in the market $20 pumps for $15. Call and examine the pump or address W. C. SNODGRASS,
my18tf Reno, Nevada.

Lots and Trees for Sale.

For sale, fine homes, lots and blocks and 20 acres and 80 acres, with water. North side of the railroad, opposite the Reduction Works, and also trees and plants by the million at the Reno and Mt. Hope Nursery.
mar17tf. STEPHEN CONNER.

Piano, Guitar, Banjo and Voice Culture

Taught by a competent teacher. Special attention given to technics, expression phrasing and the study of classical music. Residence, North Virginia street, second door north of Congregational Church.
no20t

A Reduction Sale!

From and after this date until April 1st, my prices will be as follows:

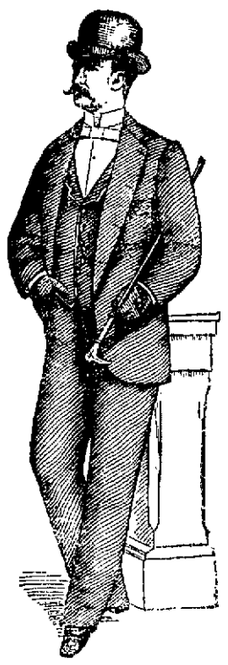

Men's Heavy Suits, $10 00.
Men's Heavy Suits, $8 00.
Men's Heavy Suits, $6 00.

Young Men's Suits, 13-18, $5 00.
Young Men's Suits, 13-18, $6 00.

Children's Heavy Suits, $2 50.
Children's Heavy Suits, $3 00.
Children's Heavy Suits, $4 00.

Children's Knee Pants, 50 cents.
Children's Knee Pants, 75 cents.

Men's Heavy Working Shoes, $1.50.
Men's Heavy Working Shoes, $2.50.
Men's Fine Shoes, $3.00.

Ladies' Shoes in Prices From $1 to $3

☞ Parties buying any of the above lines will find it greatly to their advantage to examine the goods before purchasing elsewhere.

John Sunderland.

29 & 31 Virginia St, Reno, Nev.

Fall and Winter Dry Goods!

AT EMRICH'S,

I will esteem it a special favor to have you call and inspect the new goods just received, consisting of

Elegant Dress Goods, latest styles in colors and black;
Beautiful Silks for waists and trimmings;
Jet and Crimp Trimmings; Black and White Laces;
Lace Curtains, Portiers and Rugs, Gloves, Corsets,
Wool and Jersey Ribbed Underwear.

And last, but not least, new patterns and best qualities in Ingrain, Three-ply and Brussell Carpets and Linoleum.

ALL THESE GOODS ARE OFFERED AT THE MOST REASONABLE PRICES.

S. EMRICH.

S. J. HODGKINSON

FRESH GARDEN SEEDS.

Virginia Street, Reno, Nev.

W. PINNIGER,

DRUGGIST,

Reno, - - - - Nevada.

A Full Line of D. M. Ferry's

FIELD, GARDEN AND FLOWER SEEDS.

ONION SETS.

Perfumes, Toilet Articles and Patent Medicines.

NEWSPAPERARCHIVE®
NEWSPAPERARCHIVE®

NEVADA STATE JOURNAL.

PRICE OF DAILY JOURNAL.

FIFTEEN CENTS PER WEEK

Delivered by Carrier.

SATURDAY, APRIL 20, 1895.

Old time **Methods** of treating Colds and Coughs were based on the idea of suppression. We now know that "feeding a cold" is good doctrine.

Scott's Emulsion of cod-liver oil with hypophosphites, a rich fat-food, cures the most stubborn cough when ordinary medicines have failed. Pleasant to take; easy to digest.

Prepared by Scott & Bowne N. Y. All druggists.

BREVITIES.

Twenty cases of butter were shipped west last night.

E. H. Hamlin of Sierra Valley was in town yesterday.

Fishing poles, tackle and bait at Lange & Schmitt's.

The Arcade bar is the nicest ("drop in") resort in town.

Mrs. W. J. Westerfield has been visiting friends in Reno.

D. E. Murphy of San Francisco is registered at the Palace.

W. R. Requa of Virginia changed cars for the west last night.

Wm Ball of Sierra Valley was taking in the town yesterday.

J. H. Coleman of Virginia was a passenger for the west last night.

Plumbing, tinning and pipe work neat and cheap at Lange & Schmitt's.

There will be a business meeting at the Baptist Church this afternoon. See notice.

H. J. Pratt of Eden Valley, Humboldt county, is here on a visit to his family.

Garden tools, garden hose, lawn mowers and water pipe at Lange & Schmitt's. *

W. G. Smith of Empire arrived on the V. & T. last evening and departed for the west.

L. D. Folsom will leave for the east this morning, having in charge a train load of cattle.

Young women, who complain of languor and loss of appetite need Ayer's Sarsaparilla.

Shasta Mineral Water and Ginger ale by the case or dozen, trade supplied. H. J. Thyes, Agent.

The weather has been quite pleasant this week and some fruit trees are white with blossoms.

Dan M. Crouse, representing Thos. E. Kent, merchant tailor of San Francisco, is stopping at the Palace.

Read the ad. headed "Free Course by Mail With the Capital City Commercial College." It is a fine offer. Apply for it. jy26y1

There will be a character social at Library Hall next Tuesday evening and dancing from 9 to 11 o'clock. See advertisement.

To soothe and strengthen the vocal organs, Ayer's Cherry Pectoral has long been the favorite preparation with public speakers.

As everybody is liable to derangements of the stomach and bowels, the need of Ayer's Pills is universal. They are the best cathartic.

Sol Levy will have his grand opening next Monday, when a splendidly selected stock of dry and fancy goods will be ready for inspection.

The *Reveille* says about two inches of snow fell at Austin last Sunday morning and the ladies who had Easter bonnets were in a towering rage.

General R. M. Beatty arrived from Carson last night on his way to San Francisco. He says there was nothing new in mint affairs yesterday.

Miss Susan B. Anthony and Rev. Anna Shaw, both distinguished speakers, will address the citizens of Reno May 17th. The subjects of their lectures will be announced later on.

Governor Jones has appointed Hon. B. F. Leete of Reno, Hon. H. F. Bartine of Carson and Hon. W. E. Sharon of Virginia City to represent Nevada at the silver conference to be held at Salt Lake City, May 15th.

The Woman's Guild of Trinity Church will hold its annual meeting for the election of officers to-day, April 20, at 2 P. M., with Mrs. Riter. A full attendance is requested. E. C. Babcock, secretary.

If each little maid from school
Would follow this golden rule:
Use SOZODONT each day,
Their fathers, at each years end,
Would for presents have more to spend,
And less the dentists pay.

There was an Indian fandango at Marshall Canyon near Austin some days ago. Two young men named Taylor and Francis, and two ladies went to the dance grounds, and one of the horsemen rode on the dance ground. The Indians objected and the enlightened pale face stabbed one of them.

CAPITAL NOTES.

Mint Granulations—The Superintendent, Melter and Refiner and Government Inspector Hauled into Court—The Fate of the Carson Mint—Fearful Shortage—Leaks and Incidents—Bullion Shipped.

[Correspondence of the JOURNAL.]

CARSON CITY, April 17, 1895.

The plot continues to thicken toward the solution of the Mint problem. At 4 o'clock to-day subpoenas were served upon Jewett Adams, Superintendent, and Hiresh Harris, Melter and Refiner of the Carson Mint, and Andrew Mason, the Government Inspector thereof, citing them to appear before U. S. Commissioner Edwards on Tuesday next at 10 o'clock, bringing certain documents, books, accounts, etc., in the case of the United States vs. John T. Jones, ex-Assistant Melter and Refiner.

Thus it will be seen that their chronic investigation is coming squarely to a focus. Both parties will be ready for the trial which is stipulated to be continued from day to day until completed, fought to a finish as it were. The heavyweight lawyers, reported to be on their way from Washington, will probably be here by that time, and Detective Harris will arrive with Heney—if he can find him.

ABANDONING THE MINT.

Orders have been received at the Mint from Washington to receive no more deposits of silver and to ship the unparted bullion to the San Francisco Mint. In accordance $500,000 gold was shipped last evening and $40,000, the imported bullion, this evening. The telegram stated that full instructions would be sent by letter, which is expected to-morrow. This looks like a permanent cessation of coinage and turning the concern into an assay office, arranged the same as it was when under Garrard. Should orders come to remove the machinery to Denver or elsewhere, most people will consider the cat-hop of the Carson Mint settled forever. And it might be, if the shortage amounted to what the Virginia *Chronicle* of yesterday stated it to be—$75,499,075.00.

INCIDENTALS.

Mrs. Heney transferred a portion of the Heney property to her mother, filing a deed for record of the same yesterday, and left for California last evening.

The arguments of counsel in the Hartley case before the Supreme Court were concluded and the case submitted last evening.

Directly after the legislative session closed and the members leaked out for home, a leak was discovered in the Postoffice, but that was immediately overflooded by the great leak in the Mint, and now the alleged leak in the telegraph is kicking up a muss, all through outside detective sagacity.

A large, strange man with a ferocious mustache and plug hat came to town to-day and was spotted at once for a Government detective by some people, but police detectives don't wear plug hats. Jack Furlong, who has recently been added to the local detective Mint force, wouldn't recognize him.

The bicycle craze, so prevalent in Reno and here, is being strongly developed at Virginia City. It is no doubt promoted by the reporters and surgeons, as a fruitful source of news and medical revenue.

The Salvation Army has left us to our own destruction and the Keeley Cure. ALF DOTEN.

THE TELEGRAPH LEAK.

Complaint Filed and an Investigation Ordered.

It appears that Secret Service Agent Harris entertains a different opinion from our Republican friends regarding the telegraphic leak at Carson. The *Call* says he visited Superintendent Jaynes of the Western Union Telegraph Company and made a vigorous protest about giving out private dispatches by the company's employes. He sent a private dispatch from Carson to the Secretary of the Treasury and next morning it was in the papers. He says some one is guilty of a felony and he intends to find out who it is. He has filed a complaint and an investigation has been ordered. There are two telegraphic stations at Carson. There is the main office and a branch at the depot. The main office wires run through the branch office and of course the operators in the latter can read off any dispatch they want to. That telegram was taken off close to Virginia City, or perhaps the branch office at Carson had something to do with it. We will discover the guilty party and put him in a place where he wont be able to steal telegrams for some time to come.

Postponement of Dr. Stubbs' Lecture.

The following letter explains itself and is given in full:

NEVADA STATE UNIVERSITY,
RENO, Nevada, April 19, 1895.

Dr. W. H. Patterson, President University Club of Reno, Reno, Nevada:

MY DEAR DOCTOR—Very urgent University work compels me to ask a postponement of the third lecture in the course from Monday evening, April 22, to Monday evening, April 29.

Will you please have the announcement made through the columns of the *Gazette* and JOURNAL, and oblige

Very respectfully yours,
J. E. STUBBS.

[*Gazette* copy.]

Baptist Church Meeting.

There will be a business meeting this afternoon at 2:30 o'clock at the Baptist Church. Business of importance will be transacted. All members and contributors to the church please be present.

W. A. PHILLIPS,
Church Clerk.

1t.

Highest of all in Leavening Power.—Latest U. S. Gov't Report

Royal Baking Powder

ABSOLUTELY PURE

A SUICIDE

George Carpenter Ends His Life After a Prolonged Spree.

Word was brought to town at an early hour yesterday morning that the dead body of a man had been found in a clump of willows on the south side of the river just above the cattle bridge. Officers and a number of persons immediately went to the place and found that the report was true and that beyond question it was a case of suicide. The upper portion of the body was besmeared with blood and the instrument used for self-destruction was an ordinary pocket knife, which was found near at hand. The indications were that the man had jabbed the blade of the knife into the side of his neck, making a small wound, but deep enough to cause death. People living in the neighborhood report that at a little after nine o'clock on the evening before, cries were heard as though someone was calling for help, but the cries soon ceased and no further attention was paid to the matter.

Coroner Peers examined the pockets of the suicide, but found nothing by which the man could be identified, his only effects being a nickel and a piece of tobacco. Finally Jack Wiley recognized the deceased by the clothes as being those of George Carpenter, a laborer who has been about Reno for sometime. He has been in town for several days and has been drinking heavily. It is supposed that the calls heard Thursday night were made by the deceased after having cut himself and realizing that he was dangerously wounded, regretted the act and began calling for assistance.

The Coroner held an inquest on the body yesterday afternoon and the verdict of the jury was in accordance with the above facts. The funeral will take place from Hoskin's undertaking parlors at 12 o'clock to-day.

CLEVELAND'S FINANCIAL VIEWS

They Are Not Endorsed by Nevada.

The following correspondence explains itself:

Hon. John E. Jones, Governor—Do people of your State endorse Cleveland's financial views? Kindly wire one hundred words at our expense.

ST. LOUIS CHRONICLE.

CARSON CITY, Nev., April 13.

Chronicle, St. Louis, Missouri—The people of Nevada, irrespective of party affiliations do not endorse Cleveland's financial policy. People ask for the restoration of the constitutional standard of both gold and silver as it existed prior to the demonetization of silver in 1873, the unlimited coinage of both gold and silver as standard money at the ratio of 16 to 1 upon terms of exact equality, when coined to be a full legal tender equal for the payment of all debts, public and private. This is the issue, gold vs. bimetallism; insatiate greed vs. progress and prosperity; moneyed oligarchy vs. independence, freedom, peace happiness and plenty; treason vs. loyalty and patriotism.

JOHN E. JONES,
Governor.

A Big Steer.

A beef steer weighing 2,800 pounds arrived on yesterday afternoon's N-C-O. and will be shipped East on the cattle train that pulls out this morning. Quite a delegation of cattle men went down to the corrals to look at the monster. He is a fine specimen, being well proportioned and in good order and will show the Easterners what some of our prize cattle look like out in this country. He was brought in with a carload of cattle from E. H. Hamlin's ranch in Long Valley. He has been fed during the winter on alfalfa hay, but no special effort was made to prepare him for market.

Death of an Old Resident.

Mr. William Hofman, one of the earliest settlers of Reno, passed away at an early hour last evening. Mr. Hofman has only been sick a few days and until a day or two ago his illness was not considered dangerous. Complications arose, and pneumonia developed and, notwithstanding the best of medical attendance, his life could not be saved. He leaves a wife and eight children to mourn his loss.

What's the Use of Talking

About colds and coughs in the summer time. You may have a tickling cough or a little cold or baby may have the croup and when it comes you ought to know that Parks' Cough Syrup is the best cure for it. Sold by S. J. Hodgkinson.

Now is the Time.

S. Emrich is selling his capes, jackets and children's cloaks at prices regardless of cost in order to clear his stock. He is also selling blankets, dress goods and other dry and fancy goods at proportionately low figures. Now is the time to get bargains.

Viavi.

The sales last month doubled. Ladies, make a thorough investigation for yourself. Call and get a Health Book free. Viavi will not fail to cure you if you use it faithfully.

MRS. B. E. HUNTER.

Ten cars of cattle will be loaded for eastern markets this morning.

DURRANT HELD.

The Coroner's Jury Finds Him Guilty of the Murder of Miss Williams.

SAN FRANCISCO, April 19.—The Coroner's jury concluded its investigation this morning in the case of Theodore Durrant, the alleged murderer of Marian Williams and Blanche Lamont in Emanuel Church. The jury retired for deliberation about 11 o'clock.

The Coroner's jury, shortly before noon, rendered a verdict declaring Durrant guilty of the murder of Marian Williams.

The usual crowd of curiosity seekers were present when the inquest was resumed this morning. Durrant and his attorney were also present.

Elmer Wolf, a young man whose statement had been questioned recently, was recalled to the stand and offered to produce witnesses to substantiate all he had said in regard to his movements, but the Coroner declined the offer and both that official and the Chief of Police said they were satisfied with Wolf's statement.

Two of Durrant's comrades in the National Guard Company testified that on the afternoon of the night of the murder they saw Durrant loitering about the ferry at the foot of Market street, and talked to him. They said Durrant told them he did not expect to be at the armory that night, and he asked them to respond to his name at roll call.

Dr. Bartlett testified that Miss Williams died of asphyxiation as a result of having part of her clothing forced down her throat by the murderer and that the knife wounds were inflicted after death. He said the girl had been outraged and that previous to the time of the tragedy she had led a blameless life.

The jury did not occupy an hour in deliberation and returned a verdict before noon charging Durrant with the murder of Marian Williams.

BREVITIES.

D. C. Smith, a cattle man from Wellington, Nevada, arrived in town last night.

The cast of Damon and Pythias, with a number of friends, will go to Carson on the 1:45 local. The play will be given there to-night and a large audience is assured.

The sick and delicate need a gentle tonic-stimulant. It is often a matter of life and death with them. The ideal restorative is pure whisky, which can be obtained at W. S. Johnson's.

Ed. Cambron is in from the north. He expected a large drove of cattle to start from his place yesterday to arrive here in about ten days. He goes to Long Valley to-day to arrange for feed.

For Over Fifty Years

Mrs. Winslow's Soothing Syrup has been used by millions of mothers for their children while teething. If disturbed at night and broken of your rest by a sick child suffering and crying with pain of cutting teeth, send at once and get a bottle of Mrs. Winslow's Soothing Syrup for children teething. It will relieve the poor little sufferer immediately. Depend upon it mothers, there is no mistake about it. It cures Diarrhœa, regulates the Stomach and Bowels, cures Wind Colic, softens the gums, reduces Inflammation and gives Tone and Energy to the whole system. Mrs. Winslow's Soothing Syrup for children teething is pleasant to the taste and is the prescription of one of the oldest and best female physicians and nurses in the United States. Price twenty-five cents a bottle. Sold by all druggists throughout the world. Be sure and ask for "Mrs. Winslow's Soothing Syrup." 4-1y

Masonic.

First degree, Saturday, April 20, 1895, at 8 P. M. Members and sojourning brethren are cordially invited to attend.

ROBT. LEWERS, W. M.

ap16td

NEW TO-DAY.

Unity Social.

There will be a Character Social in Library Hall next Tuesday evening. Character recitations and songs. Admission, including refreshments, 25 cents. Dancing from 9 to 11 o'clock in Thompson's Hall.

apr19td.

MARRIED

LAVOY—BENSON—In Winnemucca, Nev., April 17, 1895, by Rev. E. Francis Brown, Joseph Lavoy and Mrs. F. T. Benson, both of Winnemucca.

DIED.

HOFMAN—In Reno, April 18, 1895, Wm. Hofman, a native of Germany, aged about 68 years.

Awarded Highest Honors—World's Fair.

DR. PRICE'S CREAM BAKING POWDER

MOST PERFECT MADE.

A pure Grape Cream of Tartar Powder. Free from Ammonia, Alum or any other adulterant.

40 YEARS THE STANDARD.

The Guard's Ball.

The ball given by Company C., N. N. G., was a grand success last night. A large crowd was in attendance and the Guards sustained their reputation of giving the most enjoyable parties given in Reno.

Distinguished Speakers.

Miss Susan B. Anthony and Rev. Anna Shaw, two of the most noted public speakers of the day, will address the citizens of Reno at the Opera House May 17, 1895.

apr19td.

Did You Ever

Try Electric Bitters, as a remedy for your troubles? If not, get a bottle now and get relief. This medicine has been found to be peculiarly adapted to the relief and cure of all Female Complaints, exerting a wonderful direct influence in giving strength and tone to the organs. If you have loss of Appetite, Constipation, Headache, Fainting Spells, or are Nervous, Sleepless, Excitable, Melancholy or troubled with Dizzy Spells, Electric Bitters is the medicine you need. Health and strength are guaranteed by its use. Large bottles only 50c. at S. J. Hodgkinson's, Drug Store.

A Household Treasure.

D. W. Fuller, of Canajoharie, N. Y., says that he always keeps Dr. King's New Discovery in the house, and his family have always found the very best results follow its use; that he would not be without it, if procurable. G. Dykeman, Druggist, Catskil, N. Y., says that Dr. King's New Discovery is undoubtedly the best Cough remedy; that he has used it in his family for eight years, and it has never failed to do all that is claimed for it. Why not try a remedy so long tried and tested. Trial bottles free at S. J. Hodgkinson's, Drug Store. Regular size 50c. and $1.00.

Is Your Tongue

Coated, your throat dry, your eyes dull and mismed and do you feel mean generally when you get up in the morning. Your liver and kidneys are not doing their duty. Why don't you take Park's Sure Cure. If it does not make you feel better it costs you nothing. It cures Brights disease, diabetes and all kidney complaints. Only guaranteed cure. Sold by S. J. Hodgkinson.

Bucklen's Arnica Salve.

The best salve in the world for cuts, bruises, sores, ulcers, salt rheum, fever sores, tetter, chapped hands, chilblains, corns and all skin eruptions, and positively cures piles or no pay required. It is guaranteed to give perfect satisfaction or money refunded. Price 25cts per box. For sale by S. J. Hodgkinson.

Removal.

We take pleasure in announcing that after this date Parks' Sure Cure will remove all traces of rheumatism, kidney trouble or liver complaint from the user. It is to-day the only medicine that is guaranteed to cure these diseases or no pay. Parks' Sure Cure is sold by S. J. Hodgkinson.

Jack Godfrey serves a first-class meal and fresh oysters in every style at the Palace Restaurant. Meals at all hours

In the Royal Army

Considered Incurable by Garrison Physicians

But Perfectly Cured by Hood's Sarsaparilla.

"I was severely afflicted with **Salt Rheum** three years ago, when I was in the English army. I was in one of Her Majesty's garrison hospitals, and as four physicians could not cure me, I was discharged, and as soon as I was able I came to this country. On the voyage over we had a rough storm, and by a sudden roll of the ship I received a blow on my forehead which broke the flesh in one of the old places over the right eye, where there had been several running sores. The new sore increased in size and I was in a bad condition when we arrived. It would often nearly heal over, but each time break out fresh again. After being at this place some time, an acquaintance advised me to take Hood's Sarsaparilla. I bought a bottle and after a few doses I realized that it was benefiting my case. Gradually the sores healed and entirely disappeared. I took six bottles altogether and found that it has cured me, helped my indigestion, and given me new life. A. G. MORRIS, Green River, Wyoming.

Mr. A. G. Morris

Hood's Sarsaparilla Cures

Hood's Sarsaparilla is sold by all druggists. $1 six for $5. Prepared only by C. I. HOOD & Co., Lowell, Mass.

Hood's Pills become the favorite cathartic with everyone who tries them. 25c. per box.

GLENDALE HERD

FOR SALE!

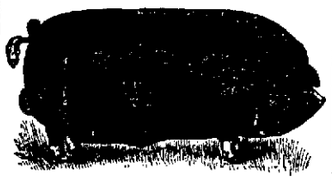

—FIFTEEN FINE—

Poland-China March-Bred Pigs,

BY NEVADA KING, AND HIM BY PERfection, who weighed 800 pounds. Thorough pedigree on both sides sent with guarantee of sale. Prices reasonable. Call on or address.

GEORGE ALT,
P. O. Box 447, Reno, Nevada.

ap25dwtf

THE

PALACE DRY GOODS AND CARPET HOUSE

—Arrival of the Newest Creation in Silks,—

SWIVEL SILKS,

These Silks are 27-inches wide, come in all the delicate tints for Waists and Dresses, will wash, and are sold for

50 CTS. A YARD.

LOOK AT OUR SHOW WINDOWS

Just Received, the Latest in Capes and Jackets.

The Palace Dry Goods House

FINE AND RELIABLE GOODS SOLD CHEAP!

COUNTRY ORDERS RECEIVE PROMPT AND CAREFUL ATTENTION

Fine Cut Diamonds

And Other Precious Stones at

DIAMONDS. DIAMONDS.

CUT PRICES AT

R. HERZ, THE RENO JEWELER

MONDAY MORNING.

April 29, 1895.

SOL LEVY

WILL OPEN HIS NEW

Dry Goods Establishment

FOR BUSINESS.

A Cordial Invitation is Extended to All.

RENO MERCANTILE COMPANY,

(Successors to W. O. H. Martin.)

—DEALERS IN—

Groceries, Hardware, Provisions, Crockery,

Tinware, Agricultural Implements,

Bar Iron, Steel, Cumberland Coal, Cave Valley Lime,

—PLASTER, HAIR AND CEMENT.

Orders From the Country Will Receive Prompt Attention. aprlotf

GREAT, POPULAR, MOST VALUABLE.

Jananese Bamboo Art

Fancy Articles Made to Order.

Low Prices. K. SONOBE,

feb7tf Opposite First National Bank

NEWSPAPERARCHIVE®

PROFESSIONAL CARDS.

T. V. JULIEN.

ATTORNEY-AT-LAW.

Will practice in all courts.
Probate practice and business settlements a specialty.
Office on Virginia street, south of National Bank building, Reno, Nev. janiff

C. D. VAN DUZER,

ATTORNEY - AT - LAW.

U. S. Land Attorney for Nevada.

Land and Mining Law a Specialty.
Patents, Pensions and Indian Claims
Correspondence solicited.

Address "The Woodmont," Iowa Circle,
deb2tf WASHINGTON, D. C.

MARION S. WILSON,

ATTORNEY-AT-LAW.

RENO, NEVADA

OFFICE—With Wm. Webster, First National Bank Building.
Collecting a Specialty.
Will practice in all the Courts. deiff

R. DODGE, Reno, Nevada. W. N. GOODWIN, Susanville, Cal.
J. N. GOODWIN, Quincy, Cal.

GOODWIN & DODGE.

ATTORNEYS - AT - LAW.

RENO, NEVADA.

OFFICE - Bank of Nevada Building

Practice in all Courts of Nevada and California. nov20tf

WM. WEBSTER

ATTORNEY - AT - LAW

RENO, NEVADA.

OFFICE — First National Bank Building, upstairs. jun

DRS. W. A. and P. T. PHILLIPS.

PHYSICIANS AND SURGEONS.

OFFICE — New Nevada Bank Building, Rooms 3, 4 and 5.

DR. W. A. PHILLIPS—Office hours, 9 to 5 P. M. Residence, corner Front and Sierra streets.

DR. P. T. PHILLIPS—Office hours, 1 to 3 P. M. Special attention given to diseases of women. Residence on Third Street, between West and Chestnut.

We aim that one of us shall be at office all hours of the day.

Dr. Katherine Van Harlingen,

PHYSICIAN AND SURGEON.

OFFICE HOURS—From 10:30 A. M. to 12 M. and 1 to 3 P. M. and 7 P. M.

OFFICE—Rooms 9 and 10 First National Bank Building.

RESIDENCE—At Wm. Pinniger's residence.

DENTISTRY.

DR. HUTCHINSON, DENTIST.

Artificial Teeth a Specialty. All Work Guaranteed.

Office—Sunderland Building, up stairs.
Office Hours—9 A. M. to 5 P. M. mar15

DR. E. C. PHELPS.

DENTIST—OFFICE IN BANK OF NEVADA'S new building, Reno, Nev.

All operations in MODERN DENTISTRY skillfully executed at reasonable rates and satisfaction guaranteed.

*** OFFICE HOURS—9 A. M. to 5 P. M.

DENTISTRY.

DR. R. P. CHANDLER, LATE of San Francisco, having secured the dental parlors and succeeded the pratice of Dr. Fredrick, has permantly located in Reno, and can be found at his dental parlors,

FIRST NATIONAL BANK BUILDING,

ROOMS 13 AND 14.

Dr. Chandler has a complete outfit of the latest improved instruments an will guarantee to do nothing but the best of work. A26tf

DR. GEORGE FEE.

PHYSICIAN AND SURGEON.

Special attention paid to diseases of the eye, ear, nose and throat and fitting of glasses.

Office hours, 8:30 A. M. to 12 M., 1 to 2:30 and 7:30 P. M. Sundays, 9 A. M. to 1 P. M.

OFFICE—Rooms 8 and 9, Bank of Nevada building. Residence, at Wm. Pinniger's
febtf.

DENTISTRY.

DR. J. G. LEONARD, DENTIST.

Office at residence, North Virginia Street corner of 6th, one block north of Congregational Church.

Extracting done all hours apr1tf

THOS. E. HAYDON,

ATTORNEY AT-LAW.

Office Powning's Building

DR. A. DAWSON,

PHYSICIAN AND SURGEON.

Office—In Investment Company Building Reno, Nevada.
Office Hours—10 to 12 A. M. and 2 to 4 P. M.
Residence—Pawline Street between Fourth and Streets janiff

RUHE & MIDDOUR,

WHOLESALE & RETAIL DEALERS IN

BEEF

Mutton, Pork, Sausages, Veal, Etc

Meat delivered to all parts of the city.
SHOP—Commercial Row, Reno, Nevada

THE FAMOUS COLLECTION OWNED BY THE SMITHSONIAN.

How Casts Are Made of Rare and Bulky Animals—Proof That the Whale Could Have Held Jonah—Of Value to Students and Historians.

Strewn along for a distance of 50 yards in the rear of the Smithsonian institution are blocks of plaster of paris of every imaginable shape, some of large size and others fitted together as if to form boxes. For the most part they look like the refuse of a workshop. Here and there one fragment or another is seen to resemble a part of a fish or other animal, perhaps a tail, or a head with a pair of tore flippers. A big slab bears the impression of a snake, as if the creature, having buried itself in mud for the winter, had waked from its torpid state and crawled away. Other objects yet more strange are faces and various parts of human bodies apparently fossilized.

Those odd looking things are molds The Smithsonian institution has been collecting them for 30 years past, and some of them have cost a great deal of money. Quite a number have been fetched all the way from Alaska, representing various animals peculiar to the regions of the frozen north. If a queer reptile or fish is found anywhere, there is nothing better than to make a cast of it in plaster of paris. By this means its shape is copied to perfection, and that is a great help for museum purposes. When, a few years ago, a whale was stranded on the New England coast, Dr. Palmer, taxidermist of the Smithsonian institution, was sent to make a copy of it in papier mache. This he did—that is to say, he made a mold of the cetacean in plaster, of which he took several barrels full with him, and the papier mache cast was produced afterward in Washington.

Only one-half of the whale was cast, however, representing what might be termed the port side of the animal. This is now hung up in the National museum. On one side it shows the outside of the creature and from the other side the inside. It was a clergyman who on a certain occasion not long ago was steering some members of his flock through the building, and, pausing in front of the whale, remarked, pointing to the capacious interior of the great marine mammal:

"You see, my dear friends, that there was plenty of room for Jonah!"

In such ways the Smithsonian institution has collected molds and made casts of a great variety of animals, often sending long distances to get them. Of reptiles alone it has secured several hundreds, each representing a typical species, while the fishes run up to 1,200 and upward From each plaster mold about 50 casts may be made, if desired. This facility of multiplication is utilized to a considerable extent in another branch of the work not relating to animals at all. To schools and to museums all over the world the Smithsonian institution sends sets of typical aboriginal implements of America. These are valuable for purposes of study. A mold from an actual stone ax will furnish 50 facsimiles, which only have to be painted in order to look exactly like the original. If more are wanted, another mold is easily made.

While it would not be easy to ship a whale or a walrus to the Smithsonian institution, smaller animals are readily transported. Nearly all of the creatures of which these molds are made are sent to this city for that purpose. When practicable, two living specimens are forwarded. One serves for the mold. The other is a model for the artist. Before going further it should be explained that the casts are intended to represent the animals themselves in the museum, and they must be as lifelike as possible. They are painted by men who are skilled in this branch of art.

Before making a mold from a snake the animal, if alive, receives a dose of chloroform. It may or may not recover. There have been instances where serpents have got over the effects of the chloroform two or three times in succession, only to be subjected to further doses and made to serve again and again. Perhaps an anæsthetized ophidian will be coiled gracefully about the branch of a tree, and the mold will be taken from branch and snake together, to be subsequently painted, of course. Or, if it were a rattlesnake, it would probably be coiled in a spiral, as if ready to strike. In the west wing of the Smithsonian institution is a beautiful exhibit of the rattlesnakes of the United States. They look as if alive, though only casts, so well are they painted, with surroundings of herbage, etc., to counterfeit nature.

It is the same way with reptiles of other kinds. There are ever so many queer species of lizards in this country, particularly in the western deserts. The horned toad is one of these, not being in reality a toad at all, though it looks like one. There are the edible lizards of Death valley and others which are able to outrun the fastest race horse. Such creatures as these are easily molded, every scale in their armor being reproduced with wonderful accuracy of detail. With land mammals it is different, for a cast of a creature with a fur coat can hardly be made to look like life. Nevertheless Dr. Palmer's collection includes casts of portions of many land mammals. For example, hanging on the wall of his studio in the rear of the Smithsonian institution is a plaster head of a tapir, taken direct from the animal. When he has occasion to stuff a tapir, he will not be obliged to guess at the measurements of that part of the beast. Close by is a cast from the head of a sea lion that was killed in the Pacific. Another cast is from the tongue of a bear. Some day the taxidermist will desire to set up a stuffed bear with its mouth open, and there will be a tongue ready. There is also a calf's head which is very lifelike, though it would not make good soup.—Washington Star.

REAL MERIT is the characteristic of Hood's Sarsaparilla. It cures even after other preparations fail. Get Hood's and **ONLY HOOD'S.**

JAS. F. DENNIS,

LAWYER.

Office in the Investment Building, Virginia street.

Nevada State Journal

PUBLISHED

DAILY AND WEEKLY.

All the Latest Telegraphic and Local News

Daily by mail, one year	$6 00
Daily by mail, six months	3 00
Daily by carrier, per week	15
Weekly by mail, one year	2 00
Weekly by mail, six months	1 00

THE JOURNAL JOB OFFICE

IS PREPARED TO DO ALL KINDS OF

JOB PRINTING

Promptly and Neatly

AT THE VERY LOWEST PRICES

CONSISTENT WITH FIRST-CLASS WORK.

FIRE INSURANCE.

Important Changes in the Agencies.

The undersigned Fire Insurance Companies have discontinued their agencies with **MESSRS. BENDER & FISH**, and they are no longer authorized to transact business for said companies.

MESSRS. SCHEELINE and OSBURN of the Bank of Nevada have been appointed Resident Agents in their stead, and the patrons of said companies will receive the most favorable consideration in the readjustment of rates.

The companies in interest will place their policies through **MESSRS. SCHEELINE and OSBURN** at lower rates than any agents of other companies can possibly give.

(Signed.)

Hartford Fire Insurance Company,
London Assurance Company,
Alliance Assurance Company,
Liverpool and London and Globe Insurance Company,
Firemen's Fund Insurance Company,
Girard Fire and Marine Company,
Ætna Fire Insurance Company,
National of Hartford.
Insurance Company of North America.
Imperial Fire Insurance Company.
Lion Fire Insurance Company.
Royal Insurance Company.
North British and Mercantile Insurance Co.

Dated Reno, March 15, 1895. tf

MANHOOD RESTORED "CUPIDENE" The great Vegetable Vitalizer, the prescription of a famous French physician, will quickly cure you of all nervous or diseases of the generative organs, such as Lost Manhood, Insomnia, Pains in the Back, Seminal Emissions, Nervous Debility, Pimples, Unfitness to Marry, Exhausting Drains, Varicocele and Constipation. It stops all losses by day or night. Prevents quickness of discharge, which if not checked leads to Spermatorrhœa and all the horrors of Impotency. **CUPIDENE** cleanses the liver, the kidneys and the urinary organs of all impurities.

BEFORE AND AFTER

CUPIDENE strengthens and restores small weak organs.
The reason sufferers are not cured by Doctors is because ninety per cent are troubled with **Prostatitis.** CUPIDENE is the only known remedy to cure without an operation. 5000 testimonials. A written guarantee given and money returned if six boxes does not effect a permanent cure. $1.00 a box, six for $5.00, by mail. Send for FREE circular and testimonials.
Address **DAVOL MEDICINE CO.**, P. O. Box 2076, San Francisco, Cal. *For Sale by*

C. J. BROOKINS,

Dealer in almost everything.

BOOKS, STATIONERY and SCHOOL SUPPLIES.

PIANOS, ORGANS, and all kinds of Musical Instruments.

Fruits and Nuts, Candy Factory, Groceries, etc.

Pianos sold on $10 monthly installments.

NEW BRICK BUILDING.

South of S. P. Depot — — RENO, NEVADA

F. & A. M.

RENO LODGE No. 13, F. & A. M., MEETS at Masonic Hall, Reno, Nevada, on the second Saturday of each month at 8 o'clock P. M. All sojourning brethren are respectfully invited to attend. S. M. JAMISON, Secretary.
jy12tf

A. O. U. W.

NEVADA LODGE, NO. 5, A. O. U. W., meets every Tuesday night at 7:00 o'clock in Masonic Hall. Visiting brothers cordially invited to attend. T. M. BRANTON, M. W.
E. W. TAYLOR, Recorder. aug63m

Amity Lodge, No. 8, K. of P.

THE REGULAR MEETINGS OF AMITY Lodge, No. 8, K. of P., Knights of Pythias are held in Masonic Hall every Friday evening commencing at 8 o'clock sharp. All knights in good standing are fraternally invited to attend. By order of the Chyncellor Commander. J. HODGKINSON, K. of R. & S.
oct29tf

Truckee Lodge, No., 14. I. O. O. F.

TRUCKEE LODGE, NO. 14, I. O. O. F., meet in their new hall west side Sierra St. near the Golden Eagle Hotel, Reno, Nevada, every Wednesday evening at 8 o'clock. Punctual attendance of members is requested. Visiting members in good standing are cordially invited to attend.

O. HARTUNG, N. G.
J. V. PEERS, Secretary.

ASSESSMENT NOTICE.

NORTH TRUCKEE DRAIN DITCH COMPANY,—office and principal place of business, Reno, Nevada; location of property, Truckee Meadows. NOTICE is hereby given that at a meeting of the North Truckee Drain Ditch Company, held at the office of the Secretary on Saturday, the 16th day of March, an assessment [No. 20,] of three dollars per share was levied upon each and every share of the capital stock of the company, payable to the Secretary. Any stock upon which said assessment shall remain unpaid on

Friday, the 19th Day of April, 1895,

will be deemed delinquent, and will be advertised and sold at public auction to pay such delinquent assessment, costs of advertising and expense of sale.

T. V. JULIEN, Secretary.
Dated March 16, 1895. mar18td

ASSESSMENT NOTICE,

UNION DITCH COMPANY, OFFICE AND principal place of business, Reno, Nevada. NOTICE is hereby given that at a meeting of the Board of Trustees of the Union Ditch Company, held at the office of the Secretary on the 16th day of March, 1895, an assessment, No. 11, of Twenty-five (25) cents per share was levied on each and every share of the capital stock of the company (now issued) payable immediately to the Secretary. Any stock upon which this assessment shall remain unpaid on

Thursday the 18th day of April, 1895,

Shall be deemed delinquent and will be advertised and sold at public auction to pay such delinquent assessment, cost of advertising and expense of sale.

T. V. JULIEN, Secretary.
Dated March 16th, 1895. td

P. Barnes & Co.'s Cash Store

ANNOUNCEMENT TO THE PUBLIC—THE undersigned, having formed a copartnership under the firm name of P. Barnes & Co., have entered into business at the store formerly occupied by Hollingsworth & Williams. We respectfully solicit a share of your patronage. We will sell for cash at prices consistent with the times, and hope by honest dealing, courteous treatment and fair prices to merit your favor.

P. BARNES.
no16tf PENTONA, BONHAM

TRUCKEE MARKET,

Holcomb Bros., Proprietors.

Dealers In Meats of All Kinds.

Finest of Beef, Pork, Mutton, Veal,

LAMB IN SEASON

Sausages of all Kinds a Specialty.
Virginia Street, Reno, Nev. janltf

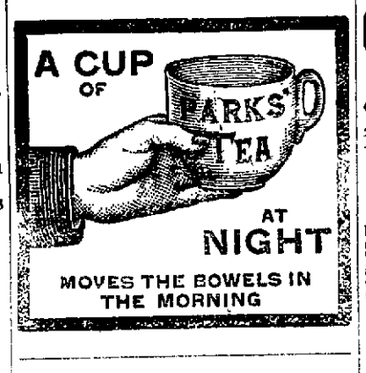

FAT PEOPLE

PARK OBESITY PILLS will reduce your weight PERMANENTLY from 12 to 15 pounds a month. NO STARVING, sickness or injury; NO PUBLICITY. They build up the health and beautify the complexion, leaving NO WRINKLES or flabbiness. STOUT ABDOMENS and difficult breathing surely relieved. NO EXPERIMENT, but a scientific and positive relief, adopted only after years of experience. All orders supplied direct from our office. Price $2.00 per package, or three packages for $5.00 by mail postpaid. Testimonials and particulars (sealed), two cents.

All Correspondence Strictly Confidential.

PARK REMEDY CO., Boston, Mass.

WINTER is UNKIND

TO

FAIR FACES.

Most women have a natural dread of winter—the cold winds and dampness roughens and chaps their skin. Many have gained knowledge by experience and now apply a little

POZZONI'S

POWDER

before going out. It protects, softens and beautifies the complexion, and then—it is invisible if it is rightly used.

HAVE YOU EVER TRIED IT?

ALL DRUGGISTS and FANCY GOODS STORES SELL IT.

PURE

BEWARE of imitation trade marks and labels.

is the whole story about

ARM AND HAMMER SODA

in packages. Costs no more than other package soda—never spoils flour—universally acknowledged purest in the world.

Made only by CHURCH & CO., New York. Sold by grocers everywhere.

Write for Arm and Hammer Book of valuable Recipes—FREE.

A Complete Stock —OF— LATEST STRAW GOODS.

THE PIONEER CLOTHING HOUSE.

Spring and Summer Suitings of the Latest Eastern at terns.

M. NATHAN'S,

Hats and Caps, Boots and Shoes.

VIRGINIA STREET, RENO, NEVADA.

THE LATEST, CHEAPEST, AND BEST.

Negligee Shirts Fancy Underwear Furnishing Goods

C. GULLING, President.
WM. HENRY Secretary.

GEO. H. TAYLOR, Vice President.
FIRST NATIONAL BANK, Treasurer

RENO MILL AND LUMBER CO.

WHOLESALE AND RETAIL DEALERS IN

Rough and Dressed Lumber, Wood Turnings, Windows

Doors, Blinds, Mouldings, Pickets, Shingles and Packing Boxes

BEE MATERIAL OF ALL KINDS.

Wall Paper of Every Description

Builders' Hardware, Paints Oils, Glass, Etc.

Home Insurance Company

OF NEW YORK.

Capital Stock, fully paid	$3,000,000 00
Assets	9,159,836 45
Net Surplus	1,070,427 78

BENDER & FISH, Agents.

Phœnix Insurance Company

OF HARTFORD, CONN.

Capital Stock, fully paid	$2,000,000 00
Assets	5,558,058 07
Net Surplus	737,217 51

BENDER & FISH, Agents.

Continental Insurance Co.

OF NEW YORK,

Capital Stock, fully paid	$1,000,000 00
Assets	4,943,639 46
Net Surplus	1,811,269 26

BENDER & FISH, Agents.

The above Fire Insurance Companies not being pledged to fixed tariffs or rates, offer advantageous terms for desirable business. They also favor a permanent reduction by all companies, of the unnecessary high rates that have been charged on many classes of business in California and Nevada

HOME INS. CO., New York,
PHŒNIX INS. CO., Hartford, Conn.
Arthur E. Magill,
General Agent.

CONTINENTAL INS. CO., New York.
W. S. Duval,
General Agent.

SHERIFF'S SALE.

JOHN MATTHEWS, PLAINTIFF, VS R. B. Watson and Annie Watson, his wife, Defendants.

Under and by virtue of an order of sale, and decree of foreclosure and sale, issued out of the District Court of the State of Nevada for Washoe County on Tenth day of April A. D. 1895, in the above entitled suit, wherein John Matthews, the above named plaintiff, obtained a judgment and decree of foreclosure and sale against the said defendants on the Tenth day of April A. D. 1895, for the sum of seventeen hundred, seventy-five and sixty-six one hundredths dollars, together with $111 00 attorneys fees, and $23 05 costs, accruing costs and interest. I am commanded to sell at public auction, in the manner provided by law, all the right title, interest and estate of the said R. B. Watson and Annie Watson, Defendants, in and to the real estate and premises described as follows; to-wit—In the Southwest Corner of the Northeast quarter of the Northwest quarter of section twelve (12), in Township Eighteen North, Range 19 East M D B M, a tract of land 674 feet East and West, and 277 feet North and South; and also the Southwest quarter of said Section Twelve, and the South half of the Northwest quarter of said Section Twelve, excepting that portion lying North and West of a line running from the Southwest corner of said South half, to the Southwest corner of the Northeast quarter of the Northwest quarter of said Section Twelve. Sold to G. Pegri, Oct 21st, 1891; also the Southeast quarter of the Southeast quarter of Section Eleven in the said Township and Range containing in all 200 acres. Also all water rights, water, ditches, reservoirs and easements used for the irrigation of said lands Together with all and singular the tenements, hereditaments and appurtenances, thereto belonging or in anywise appertaining.

Public notice is hereby given that on

Thursday, the Second day of May, 1895, at 12 o'clock M.,

of said day, in front of the Court House door of the County of Washoe, I will, in obedience to said order of sale and decree of foreclosure and sale, sell the above described property, or so much thereof as may be necessary to satisfy said judgment with interest, costs, etc., to the highest and best bidder, for gold coin of the United States.

W. H. CAUGHLIN, Sheriff.
Dated April 11, 1895.

NOTICE.

UNITED STATES LAND OFFICE,
CARSON CITY, Nevada, December 19, 1894.

To Whom it May Concern:—

Notice is hereby given that the Central Pacific railroad company has filed in this office a list of lands situated in the townships described below, and has applied for a patent for said lands; that the list is open to the public for inspection, and a copy thereof, by descriptive subdivisions, has been posted in a convenient place in this office for the inspection of all persons interested and the public generally.

Within the next sixty days following the date of this notice protests or contests against the claim of the company to any tract or subdivision described in the list, on the ground that the same is more valuable for mineral than agricultural purposes, will be received and noted for report to the General Land Office at Washington, D. C.

T 19, R 18; T 20, R 18; T 17, R 19; T 18, R 19; T 19, R 19; T 16, R 20; T 17 R 20; T 18, R 20; T 19, R 20; all said Townships being north of base line, and east of Mt. Diablo Meridian, Nevada.

O. H. GALLUP, Register.
D. H. HALL, Receiver. dc20-10w

ASSESSMENT NOTICE.

ORR EXTENSION DITCH COMPANY—office and principal place of business, Reno, Nevada; location of property, Spanish Springs Valley NOTICE is hereby given that at a meeting of the Orr Extension Ditch Company, held at the office of the Secretary on Saturday, the 6th day of April, an assessment of fifteen dollars per share was levied upon each and every share of the capital stock of the company, payable to the Secretary. Any stock upon which said assessment shall remain unpaid on

Monday, the 16th day of May, 1895,

Will be deemed delinquent, and will be advertised and sold at public auction to pay such delinquent assessment, cost of advertising and expenses of sale.

R. S. OSBURN, Secretary.
Dated April 6, 1895. apr7td.

NOTICE TO CREDITORS.

NOTICE IS HEREBY GIVEN BY THE undersigned executor of the last will and testament of Mehalia Morton, deceased, to the creditors of and all persons having claims against said deceased, to exhibit the necessary vouchers, within four months from the first publication of this notice to the undersigned, at the office of T. V. Julien, on Virginia street, in Reno, Nevada.

W. W. MORTON, Executor.
T. V. JULIEN, Atty. for estate.
Dated March 1, 1895.

Bon Ton Millinery!

Miss L. A. Wolcott

Takes pleasure in inviting the ladies of Reno and vicinity to call and inspect her stock of

The Latest Designs and Novelties

Just from the city.

—HAIR ORNAMENTS.—

Prices to suit the times.
East side Virginia street, above old Palace Bakery.
Everything new in the millinery line.
apr26 MISS L. A. WOLCOTT

Fresh Milk.

If you want pure, fresh milk call on White & Steele. They deliver milk to any part of the city, morning and evening. The cleanliness of their dairy and surroundings is their pride Give them a trial fyr26

Washoe Lunch Counter and Saloon.

For a fine meal or a cool glass of beer, best of liquors of all kinds or a good cigar call at the Washoe Lunch Counter and Saloon. A private dining room has been placed at the rear of the counter.

bfe2tf BLOCK & CLAUSEN, Props

NewspaperARCHIVE®